



***Y PWYLLGOR
CYNLLUNIO***

**PLANNING
COMMITTEE**

21 MEDI 2017

21 SEPTEMBER 2017

***RHANBARTH Y
GORLLEWIN***

**AREA
WEST**



***CEISIADAU YR ARGYMHELLIR EU
BOD YN CAEL EU CYMERADWYO***

**APPLICATIONS RECOMMENDED
FOR APPROVAL**



W/35336

W/35336

Site Location

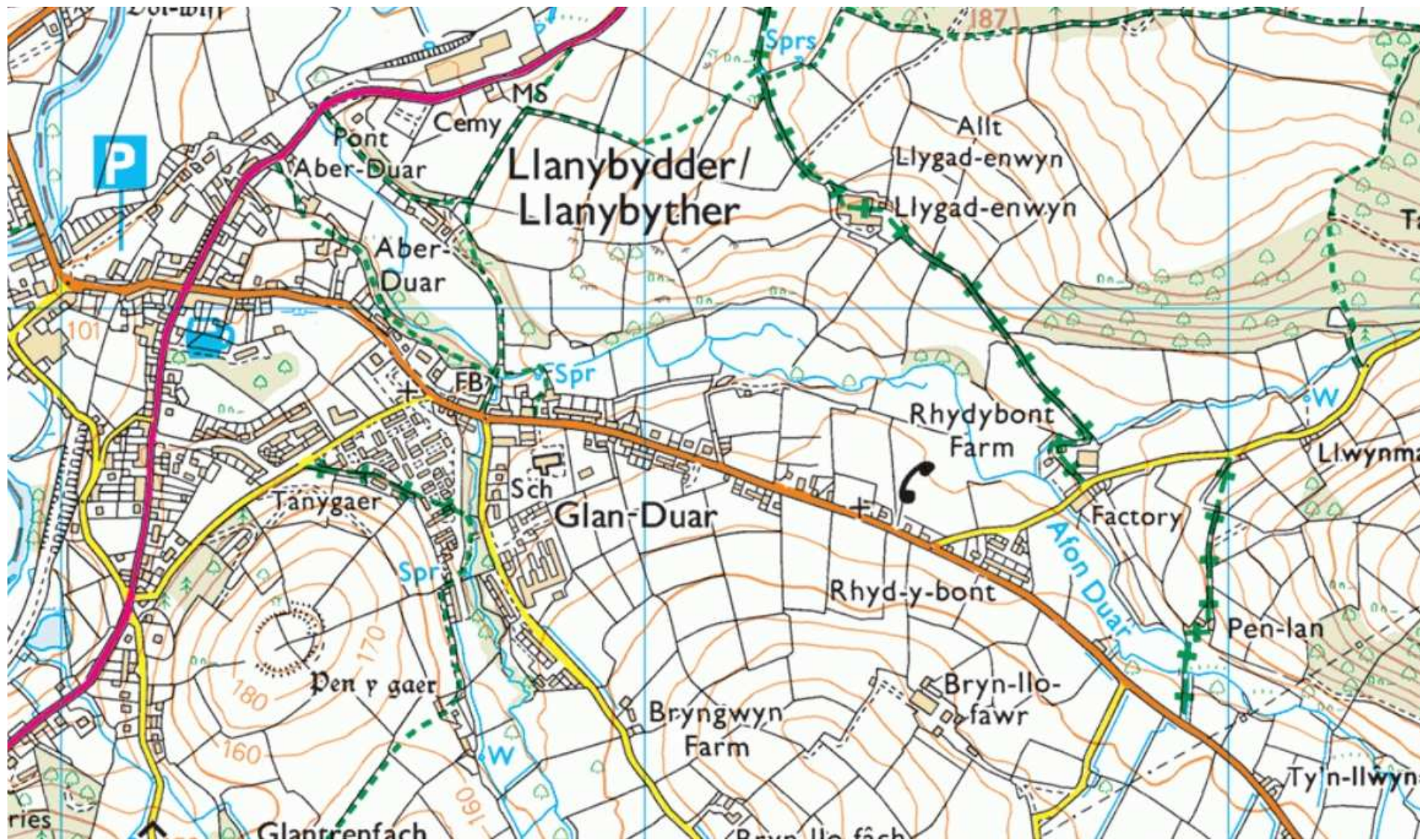

W/35336

Aerial Photo 2013/14



W/35336

Site Location Plan

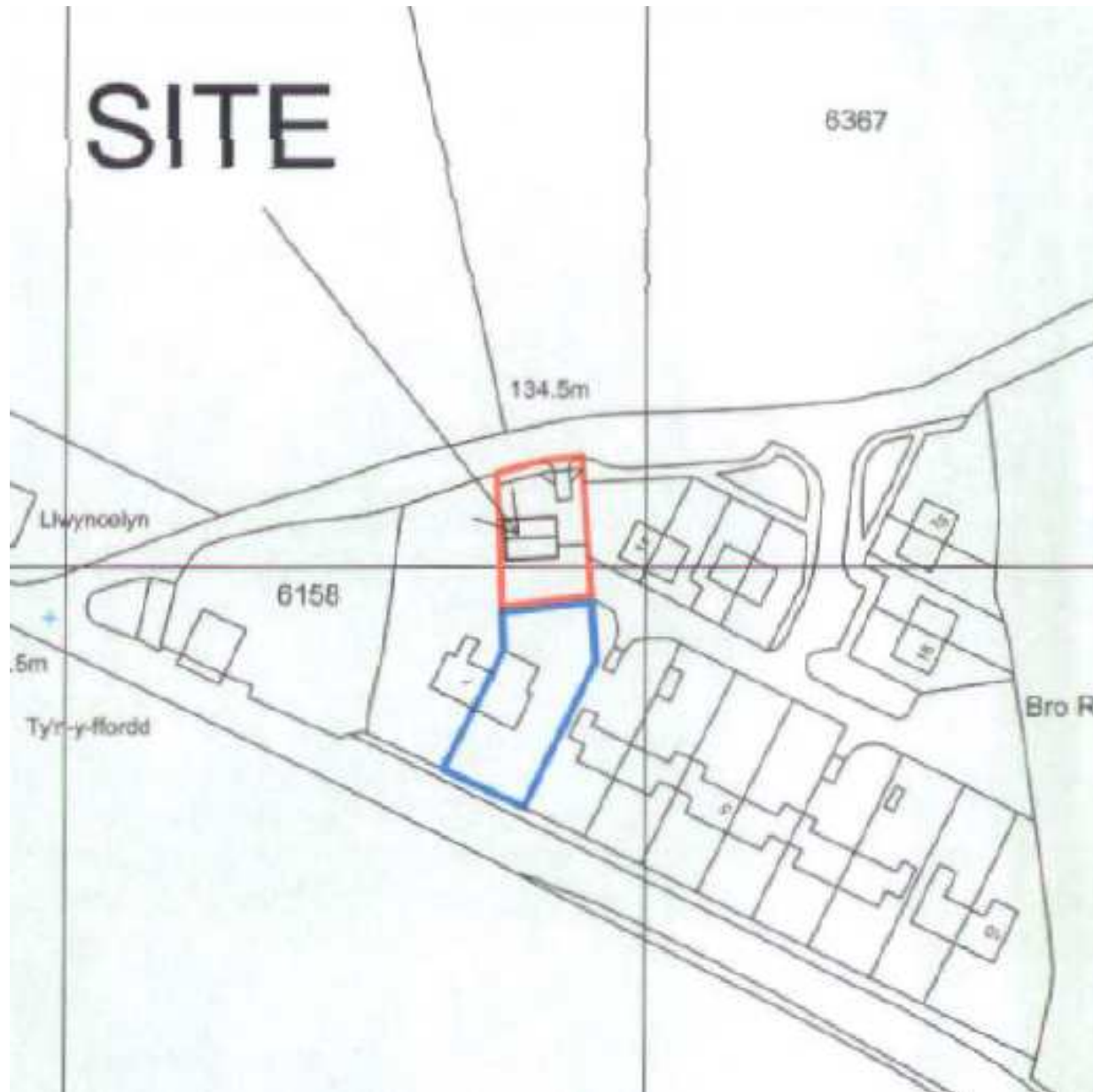

W/35336



W/35336



W/35336



W/35336



W/35336



W/35336



W/35336



W/35336



W/35336



W/35336



W/35336



W/35336



W/35336



W/35336





W/35461

W/35461



W/35461



W/35461

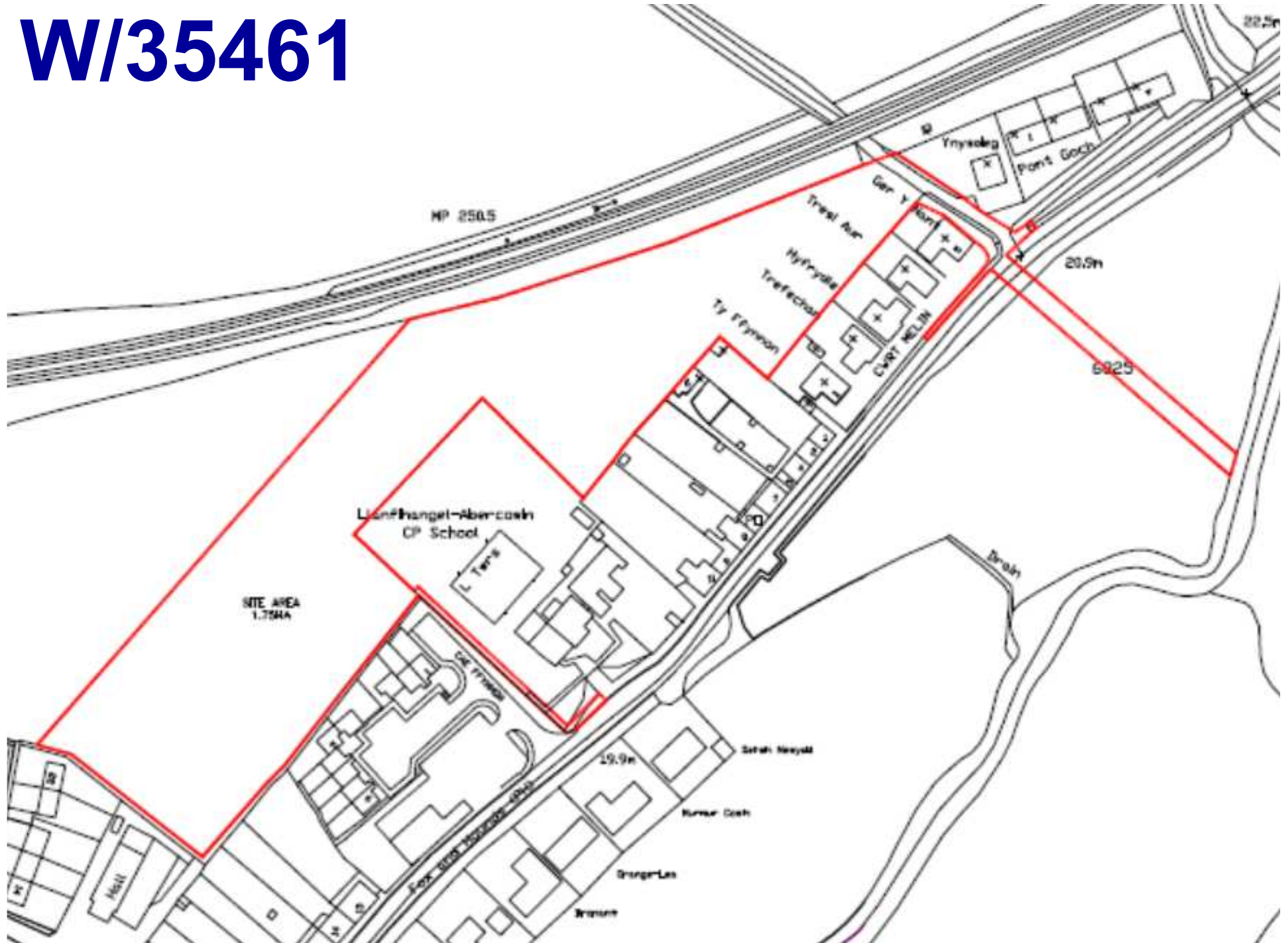

W/35461



W/35461



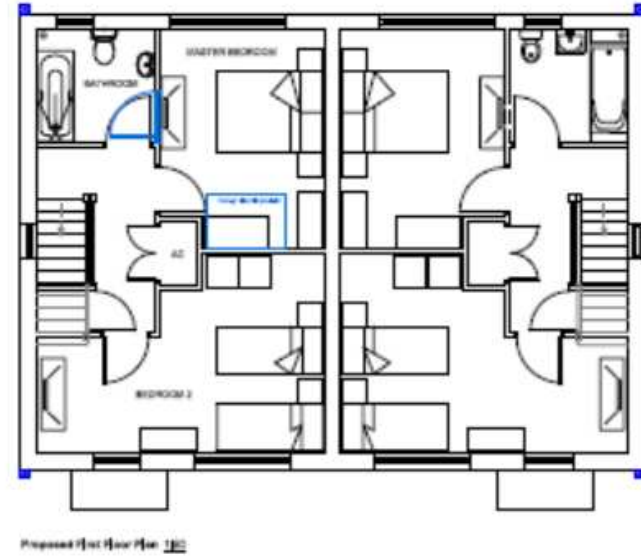
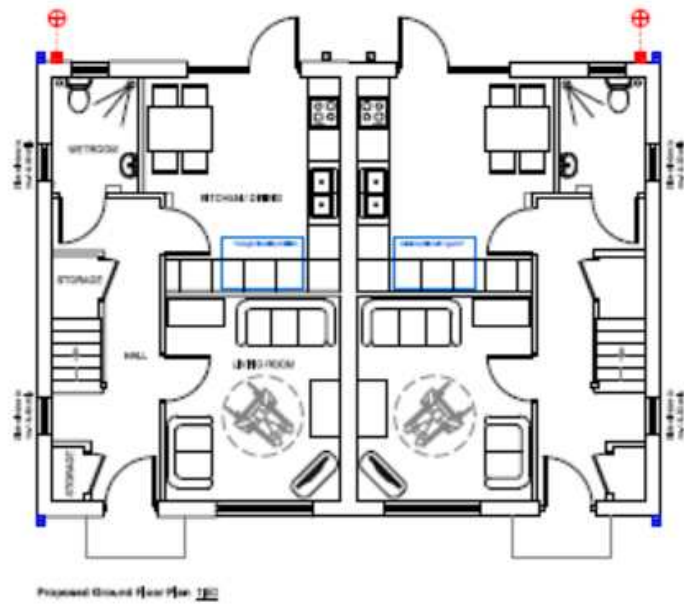
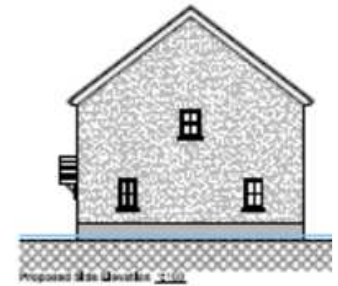
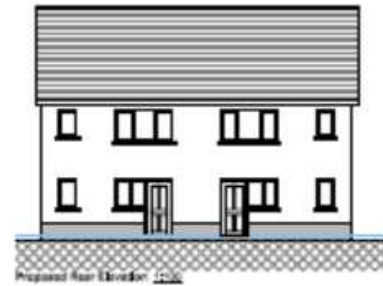
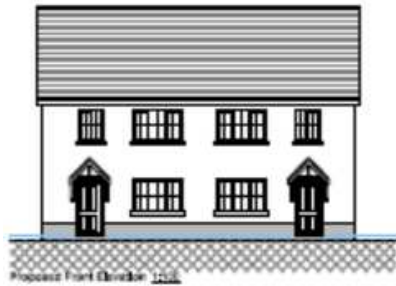

W/35461

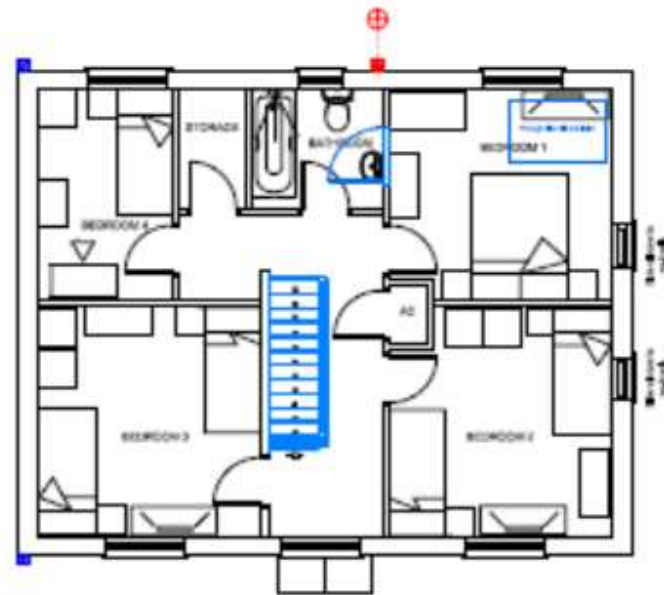
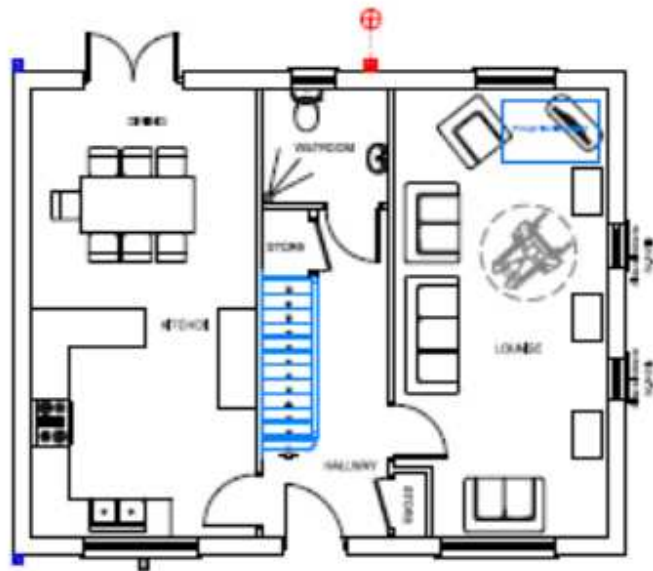
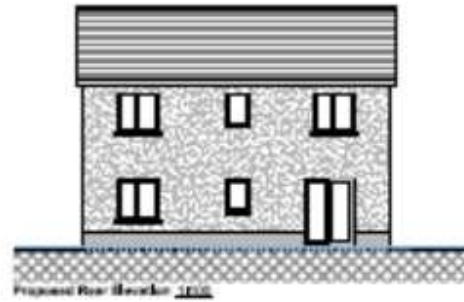

W/35461

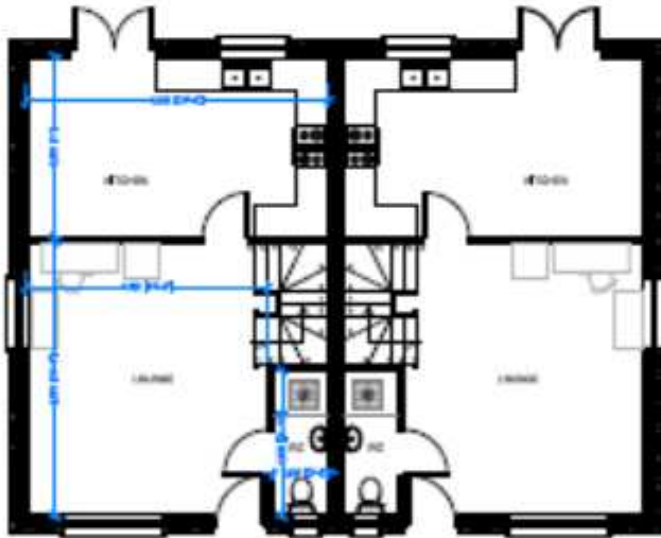
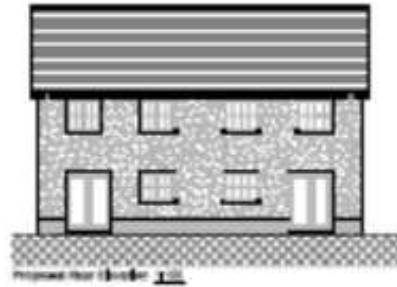
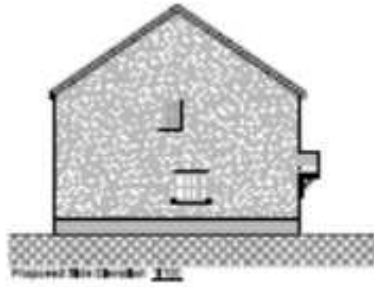
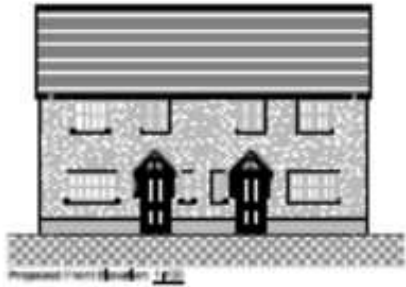

Proposed Ground Floor Plan

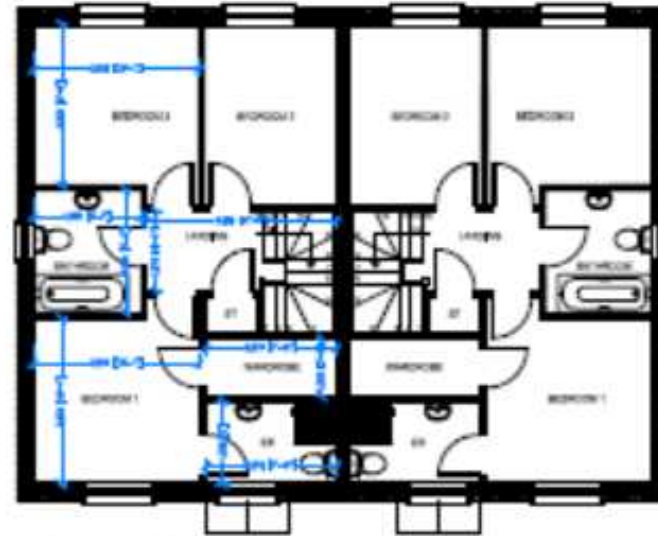

Proposed Second Floor Plan

W/35461



Proposed Front Elevation 1202

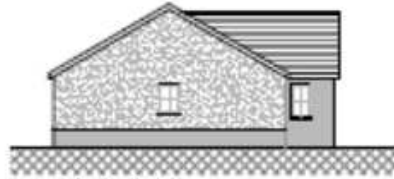

Proposed Side Elevation 1203

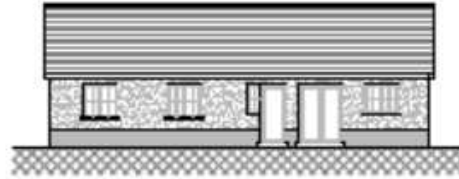

Proposed Rear Elevation 1204



Proposed Side Elevation 1205

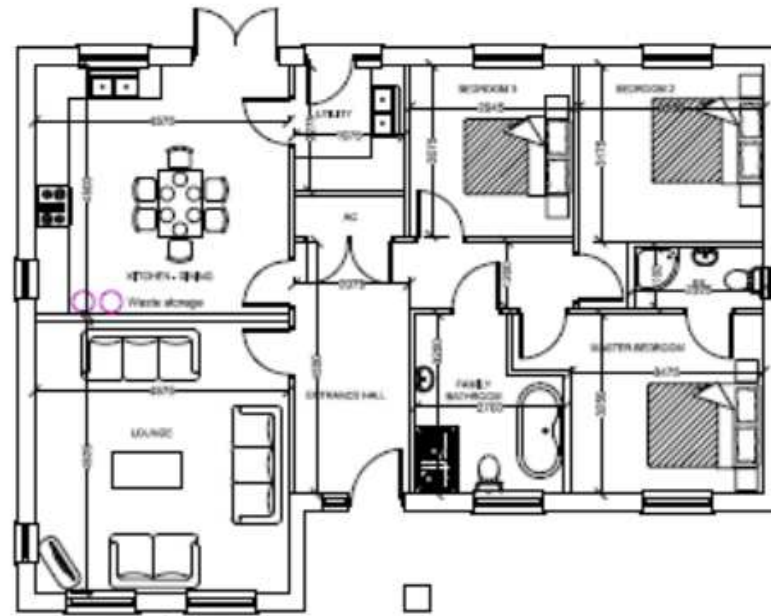

Proposed Ground Floor Plan 1206

W/35461

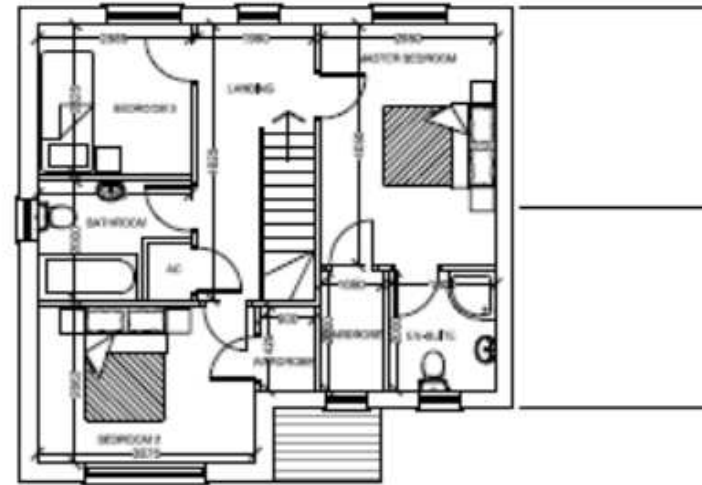
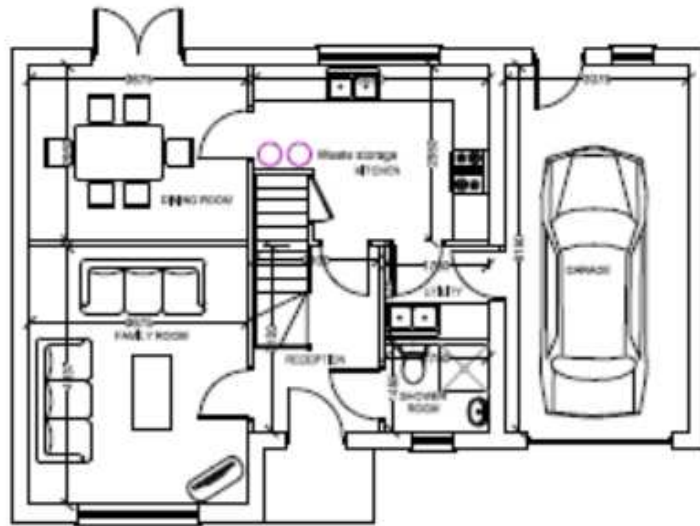
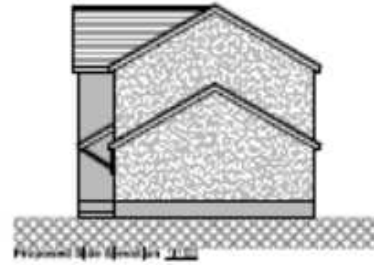

W/35461

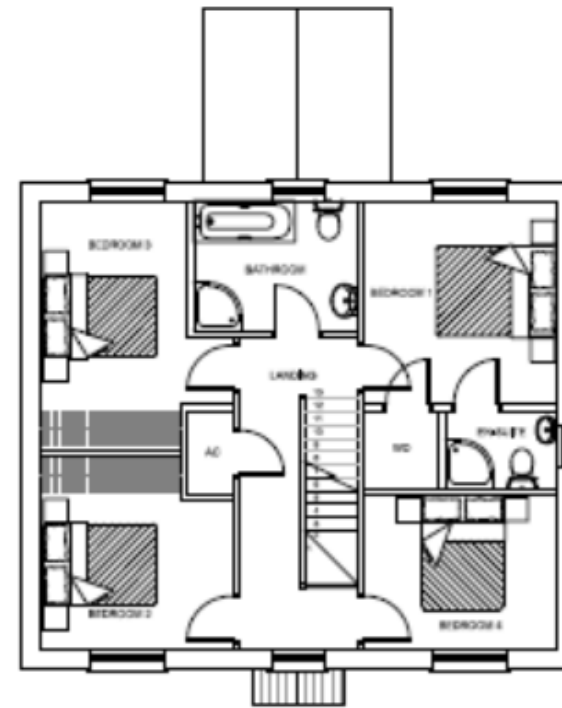
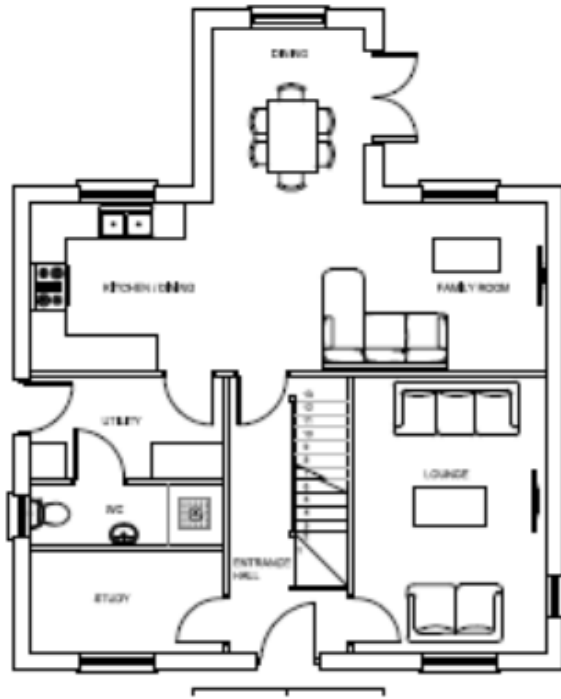

W/35461

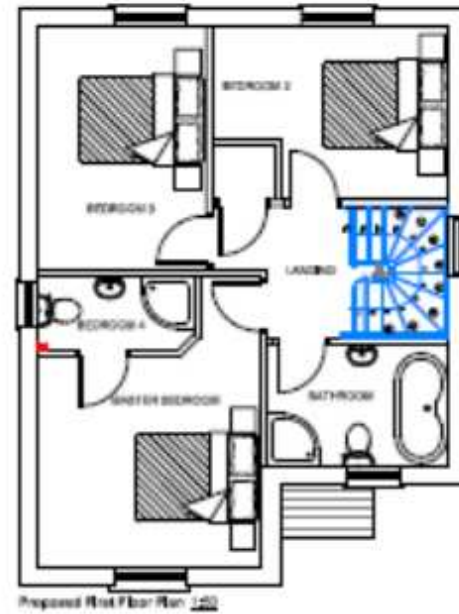
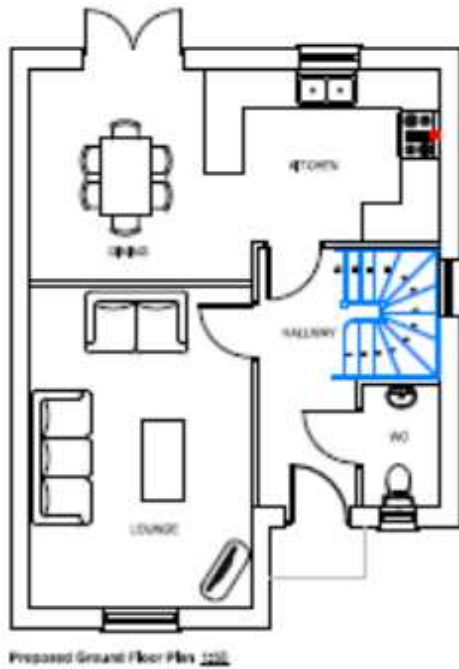
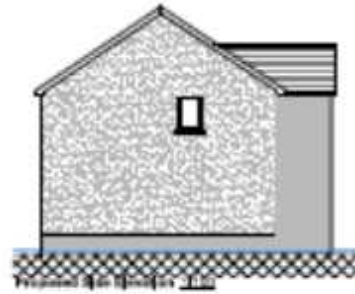

W/35461



W/35461



W/35461



W/35461



W/35461



W/35461



W/35461



W/35461



W/35461



W/35461



W/35461



W/35461



W/35461



W/35461



W/35461



W/35461



W/35461



W/35461



W/35461



W/35461





W/35973

W/35973



W/35973

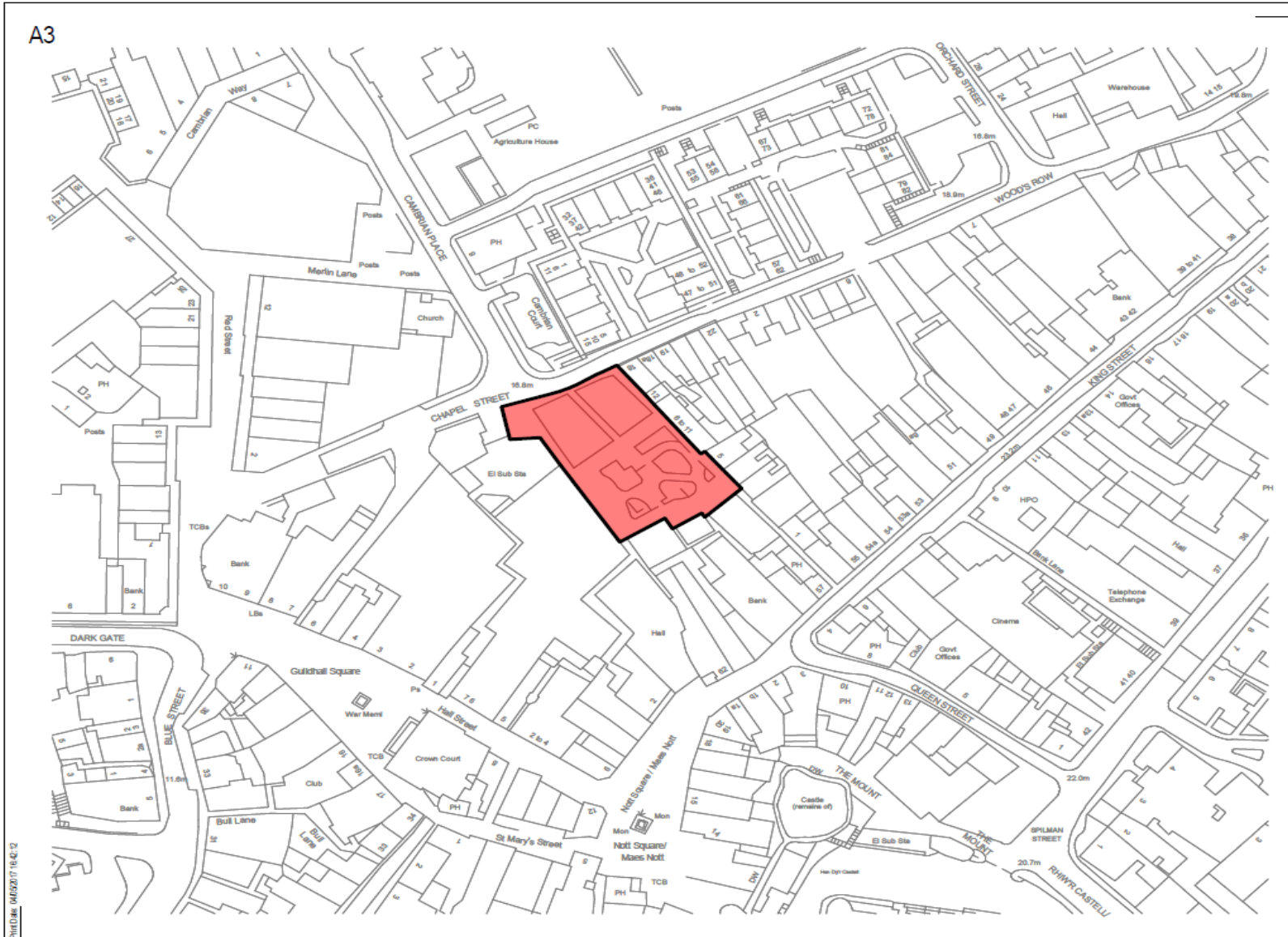

W/35973



LEGEND & FINISHES SCHEDULE	
	207 spm - Marshall conventional concrete paving 400x400x50mm laid level nature
	27 spm - Marshall heat and wear concrete paving 400x400x50mm laid level nature
	400 spm - Marshall natural granite paving 300x500mm (thickness 6c) Lattice fine picked finish
	27 spm - Marshall natural granite faced wearing paving 400x400mm (thickness 6c) Lattice fine picked finish
	125 spm - Marshall granite step out to pattern, varying thickness - Lattice fine picked finish
	5 spm - Marshall natural granite free surrounds cut to pattern, thickness as paving - fine picked flamed finish
	200 spm - Terrace to match existing
	00 spm - Grass
	Existing trees to be removed, refer to J21-CAP-61-13-01-V-020001 for location
	Boundary line
	Relocation of Memorial Benches
	Temporary timber kerbing

Rev: Description By / Drawn / April Date
 S2



Project: Jackson Square

Drawing: Proposed Site Plan

W/35973



1.33 in

W/35973



W/35973



W/35973



W/35973



W/35973





W/35973



Elevation 1
1 : 100

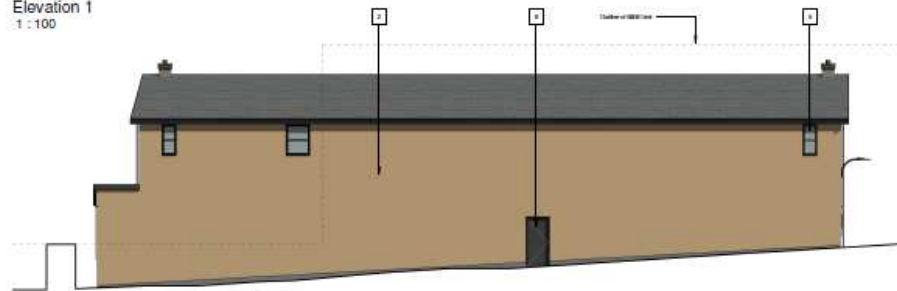

Elevation 3
1 : 100

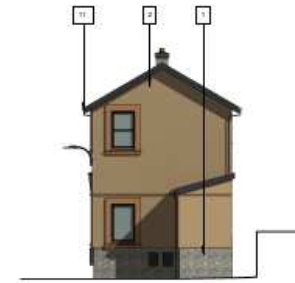

Elevation 2
1 : 100

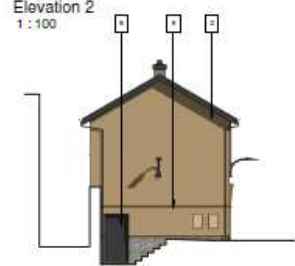

Elevation 4
1 : 100

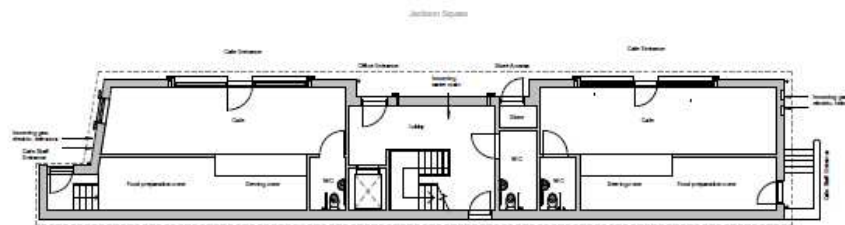

Level 0
1 : 100

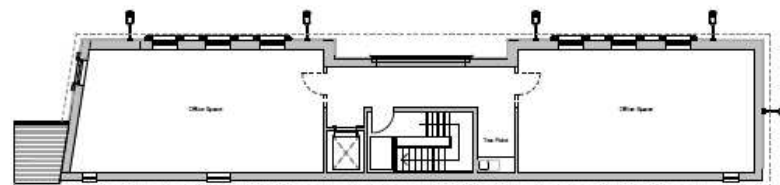

Level 1
1 : 100



W/35973

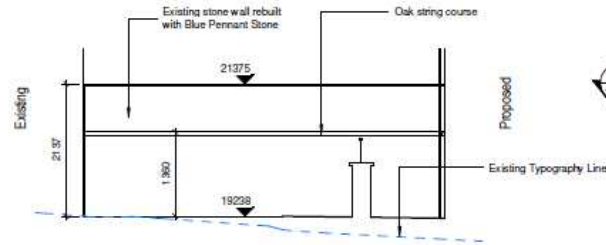

Section 11
1 : 50

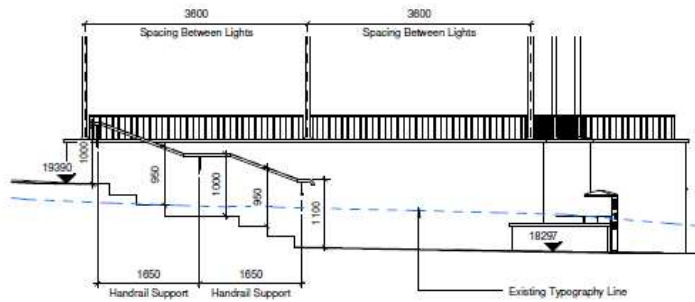

Section 10
1 : 50

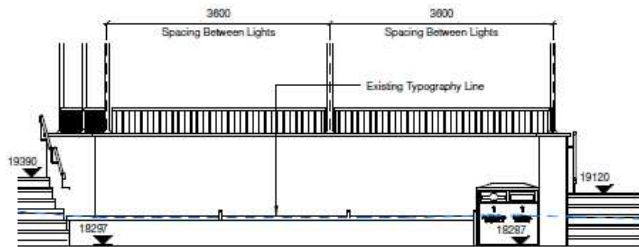

Section 09
1 : 50

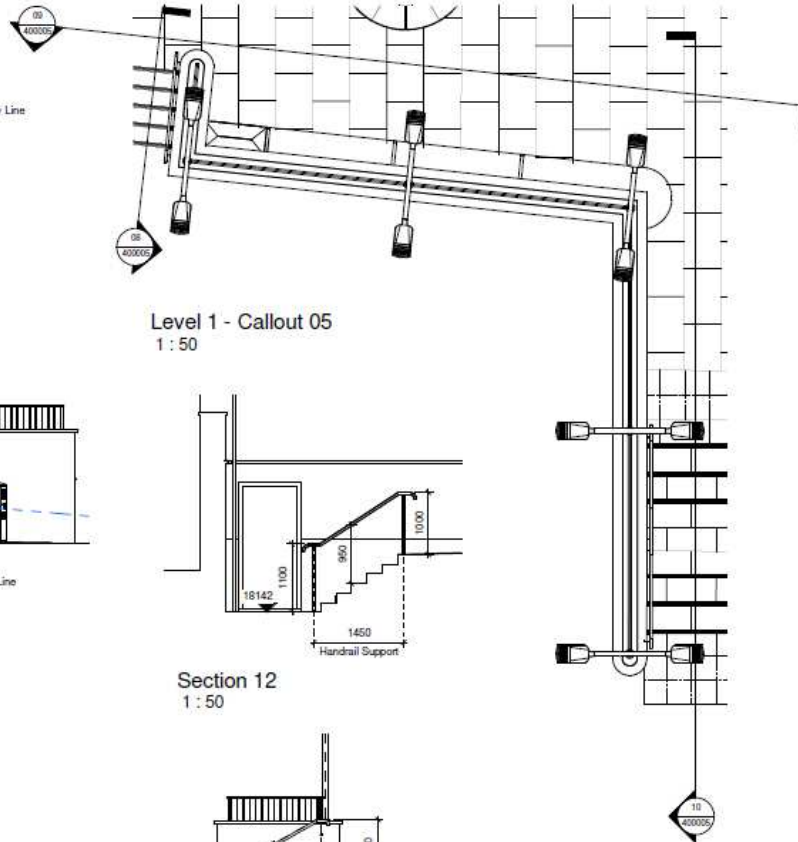

Level 1 - Callout 05
1 : 50

Section 12
1 : 50

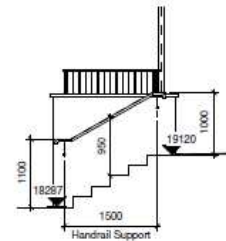

Section 08
1 : 50

DO NOT SCALE this drawing (printed or electronic version). Contractors must check all dimensions from site.
All other design team elements, where indicated, have been imported from the consultant's drawings and reference should be made to the individual consultant's drawings for exact setting out, size and type of component.

Discrepancies and/or omissions within this drawing, between it and information given elsewhere, must be reported immediately to the architect for clarification before proceeding.

All works are to be carried out in accordance with the latest British Standards and Codes of Practice unless specifically directed otherwise in the specification.

Responsibility for the reproduction of this drawing in paper form, or its use on an electronic format, lies with the recipient. It is their responsibility to ensure that all information has been updated in full and is correct when compared to the original paper or electronic stage. Copy/print reproductions of any kind on this drawing have been disallowed, but are approximations only. Please refer to the Specification and/or Details for actual sizes and for specific contractor construction information.

This original document is issued for the purpose indicated below and contains information of confidential nature. Further copies and circulation will be made in accordance with the confidentiality agreement under the contract. This original must be destroyed or returned to the contractor.

SAFETY, HEALTH AND ENVIRONMENTAL INFORMATION

Refer to the relevant Construction (Design and Management) documentation where applicable.

It is assumed that all works on this drawing will be carried out by a competent contractor, working where appropriate to an approved method statement.

Location Key Plan (Not to Scale)

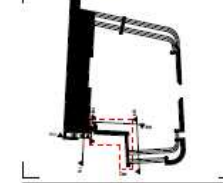

Rev.	Description	By/Checked/Approved	Date
1	Revision 1		Date 1
2	S2		Date



Project
Jackson Square

Project
Jackson Square - 1.50 Detail Design - Sheet 2 of 2

Scale @ A2	Drawn	Checked	Approved
1 : 50	JM	MT	JA

Project No: CS_087280-01 Date: 06/02/2017

Drawing Number	Project	Zone	Level	File type	Size	Number	Revision
JSL	CAP	61	XX	DPP	AR	400005	1

CAPITA
Architecture

To Member Of The Institution Of Professional Engineers, Towne

W/35973

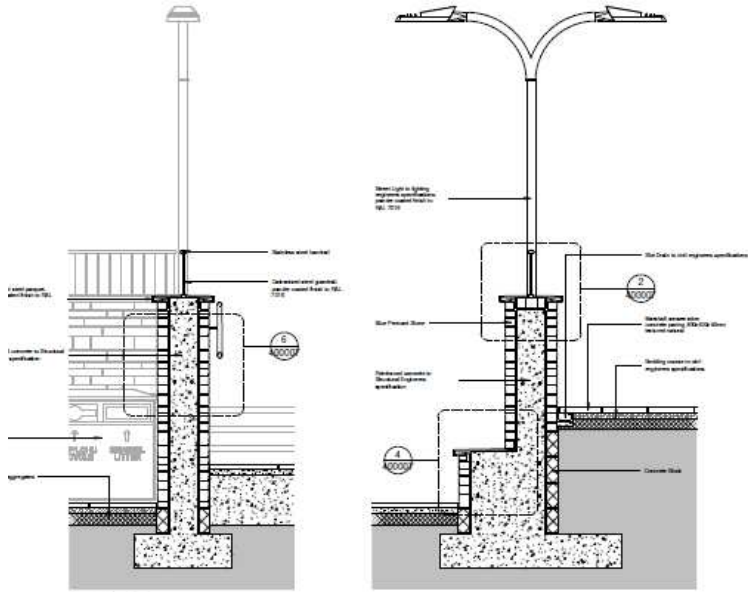

Section 01
1 : 20

Section 02
1 : 20

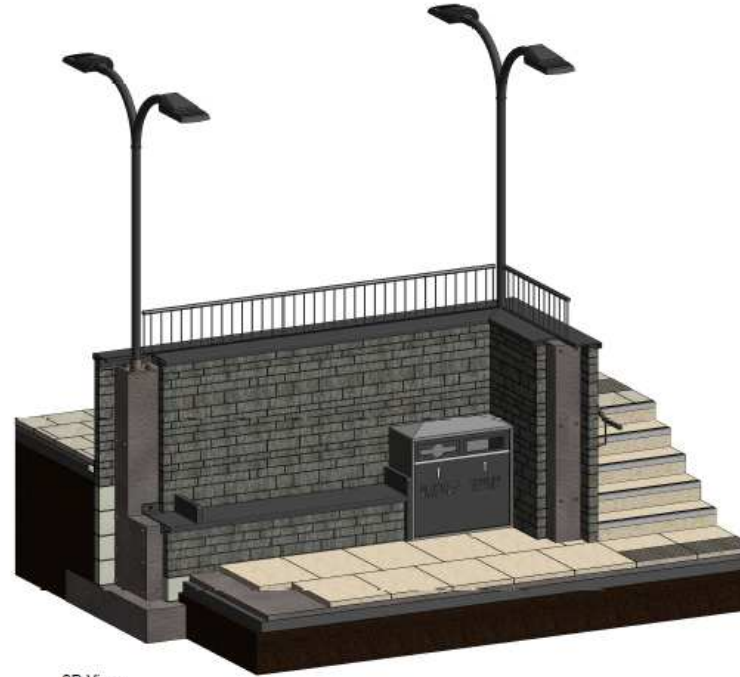

3D View

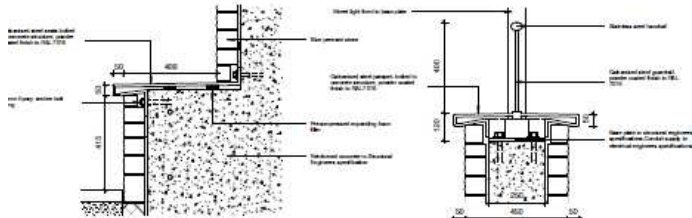

Section 02 - Callout 2
1 : 10

Section 02 - Callout 1
1 : 10

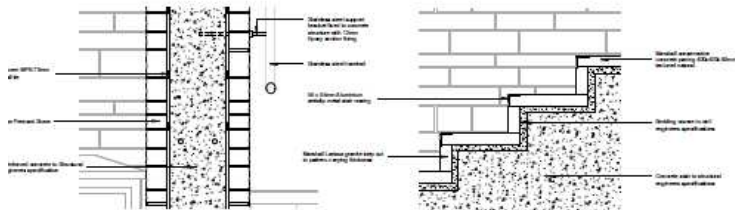

Section 01 - Callout 1
1 : 10

Section 03 - Callout 1
1 : 10

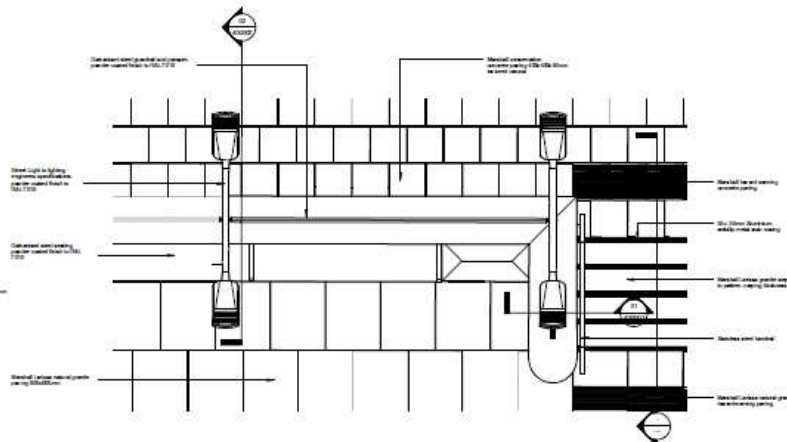

Plan - Callout 1
1 : 25

DISCLAIMER
The Designer shall not be responsible for the accuracy of the information provided in this drawing unless specifically stated otherwise. The Designer shall not be responsible for the accuracy of the information provided in this drawing unless specifically stated otherwise. The Designer shall not be responsible for the accuracy of the information provided in this drawing unless specifically stated otherwise.

SAFETY, HEALTH AND ENVIRONMENTAL INFORMATION
Refer to the relevant Codes of Practice and Regulations for the appropriate safety, health and environmental information. It is the responsibility of the user to ensure that the appropriate safety, health and environmental information is followed.

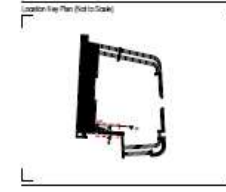

Revision		Date	
1	Revised	31/05/2011	
2	As Indicated	31/05/2011	

Client: Camarthenshire Council

Project: Jackson Square

Drawing: Jackson Square - Detail Design

Drawn	Checked	Approved
JM	MT	JA

Project No: CS_087280-01

Date: 31/05/2011

Project Name: JSL - CAP - 61 - XX - DR - AR - 400007 - rev 1

CAPITA
Architecture
To: Mr. Les G. The Wirral Road Industrial Estate, Thelwell CF37 5PP - 01493 623295
www.capita-uk.co.uk
Capita Property and Infrastructure Ltd.